

Spec

Product Name	Packed Tablets Verification System "TabSight"
Model No.	YS-TPM-01
Size	Main : W657xD475xH512mm (W/T NG Marking UT is W724mm) W/T Dedicated Stand : W690xD650xH1307mm (W/T Marking UT is W757xH1310mm) *Required Space : W800xD700xH1500mm
Weight	Main : Approx 40kg (W/T Marking UT : Approx 58kg) Dedicated Stand : Approx 50kg
Power Supply	AC100V±10% 50/60Hz *Two inlets are needed to supply power to this device.
Power Consumption	300VA (MAX)
Function	Checking Qty, Color and Shape in each pouch.
Speed*	Normal Mode : Approx 1.2 sec per pouch / High Resolution Mode : 1.8 sec per pouch *Could be fluctuating depending on its Qty and condition.
Max Qty in a pouch	25 types 25 pcs (MAX). *Pills must not be overlapped and occupied over 30-40%
Applicable Pouch	Dedicated Packing paper of Yuyama
Applicable Ink Ribbon	Single Color (Black) : Half type ribbon can not print barcode, so the manual selecting of RX on display is required.
Applicable Tablets	Over 3x3mm Tablet *Half cut tablets are available. Transparent drug and powder are unavailable.
Data Storage	100 days (MAX)
Standard Accessories	Journal Printer, Barcode Scanner
Options	Dedicated Stand, Anti-twisted Box, NG Marking UT

*1 This data is for case of 5 type 5pcs. When the qty is increased, it would take longer time. And if the tablets are overlapped, the device shakes them (this function can be OFF), so it would be take longer time than above mentioned.

Size

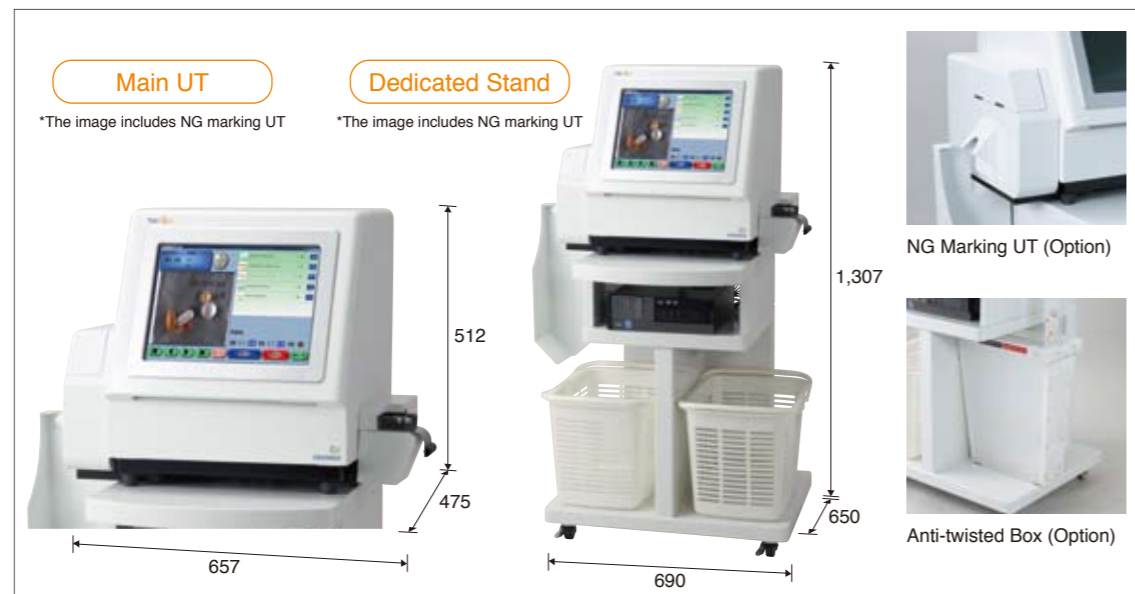

yuyama CO.,LTD
yuyama MFG.,LTD

3-3-1 Meishinguchi Toyonaka, Osaka 561-0841 Japan
Tel; +81-6-6332-2538 Fax; +81-6333-1971



Yuyama MFG Co., Ltd has obtained ISO9001 (Year of 2000) on March 2003. It is not only for managing quality control process but also pursuing the 100% customer satisfaction. In addition, Okayama factory has obtained ISO14001, which is for environment management system, on September 2003.



Yuyama HQ.Website:
www.yuyama.co.jp



Yuyama U.S.A.Website:
www.yuyamarx.com

- 1 Check Qty, Color and Shape !!
- 2 Quick ! High accuracy !
- 3 Easy to check multi-dose package !!
- 4 Integrate with YUYAMA's device !!
- 5 Easy operation with wide display !!
- 6 Reduce incidents !!
- 7 Able to save matching data as evidence !!



Check Qty, Color and Shape with Quickness (Approx 1.2sec per a pouch) and Great Accuracy.

1 Judgement Result List

Displaying results judged by TabSight.
Able to view details (Result for each pouch below) by select each thumbnail.



● Displaying results of all pouches



● Similar Judge Select

Able to select criteria ①~⑤ from the list as to how to judge drugs as "Yellow", which means Similar Drug exists in the database.

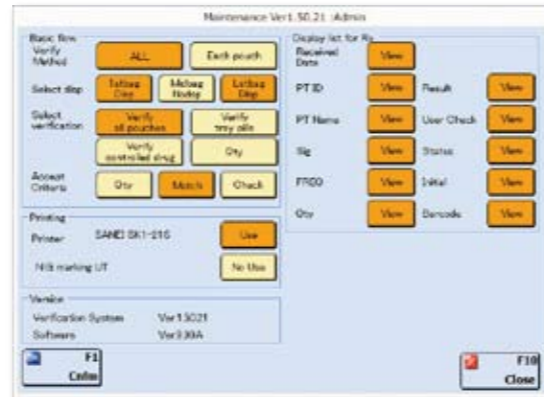

Mode	Similar Judge Target	Contents
1	Match, All pouch	All drug
2	Match, DTA	DTA Drug *1
3	Match, Controlled Drug	Controlled Drug *2
4	Match, DTA & Controlled Drug	DTA Drug & Controlled Drug *1
5	Qty	No display Similar Judgement

*1 Even if Drug is other than "Similar Judge Target", the judgement will be yellow when similar drug exist in one pouch, or the judgement will be red when it is NG (Unmatched color, Unknown, Shortage, Excess).

*2 In default setting, Strong Drug, Poison, Narcotic and other unregistered drugs are set as "Controlled Drug". However, it can be changed by user.

3 Visual check List

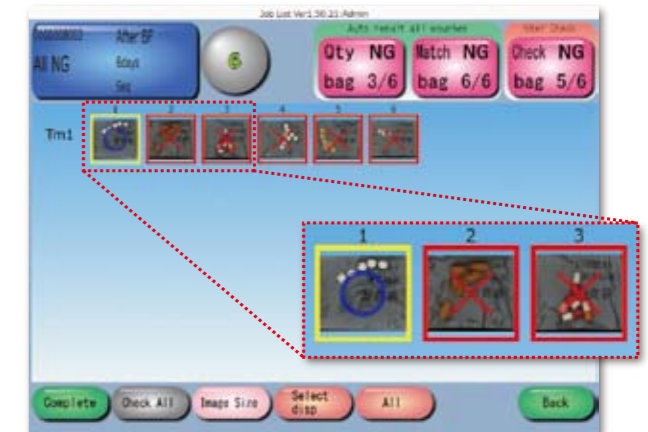

● Visual check result screen

You can see which pouch have already been checked since all of them are displayed on thumbnail screen with ○ or ×.

Check Sheet

Results are printed out from installed Journal Printer each time.

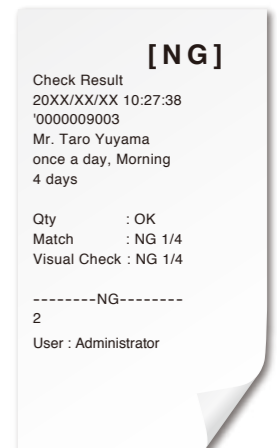

2 Individual Result

Detailed information of each result is available. Pharmacists finally judge OK or NG with their visual check.



● Individual Result Screen

Fully enlarged display is available by touching the picture to check details.

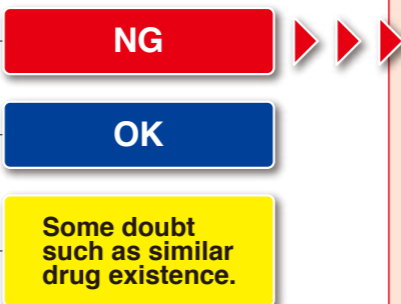

- 1 Display the drug name. Controlled Drug is to be in red.
- 2 Marking "T" if drug is dispensed from DTA.
- 3 Final judgement with visual check.



Check Qty based on Rx data.

⚠ 6pills should have been in but 5pills only → NG



Check color of pills.

⚠ Qty is OK, but color of a pill is wrong → NG



Strictly check the difference in shape which is difficult to be identified.

⚠ Qty is OK, but shape of a pill is wrong although they are very similar → NG



Check not only errors for pills but also severely for contamination.

⚠ There is a part of blister sheet in the pouch → NG

NG Marking UT (Option)

We offer the function which is marking small dot on NG judged pouches. It would be helpful to search NG pouches.

